

A HANDHELD ULTRASOUND BY KONTED

3 IN 1 DUAL HEAD

C10XS

CONVEX & LINEAR & CARDIAC PROBE

KTD **KONTED**



Probe Specs

Model:C10XS
Convex probe:
3.2/5Mhz,90-305mm
Linear Probe:
7.5/10Mhz,20-100mm
Cardiac:
3.2/4Mhz,90-200mm
Elements: Dual 192
Channel: Dual 64
Waterproof: IP68
Mode: B.2B.B+M
Color. PW. PDI

Size

Dimensions:
160x65x18mm
Weight: 262g
Radius: R60 (Convex)
Footprints: L45 (Linear)

14+ Presets

Abdomen
GYN&OB
Cardiac, Urology,
Kidney, Lung

Thyroid
Small parts
pediatrics, Vascular
Carotid, Breast, Msk
Nerve

Image Management

JPEG, MP4, Dicom
Save&Share
image/video/report

Connection (USB&WiFi)

WiFi:
802.11n/20MHz/2.4G/5G

System:
Android. IOS. Windows

Device:
Android : Tablet/Phone/TV

IOS : Ipad/iPhone (only WiFi)
Windows PC

Battery Charge

Capacity: 2800 mAh
Working time: 3h
48h Ultra-long standby
Recharge time: 2~3h by
Wireless charging

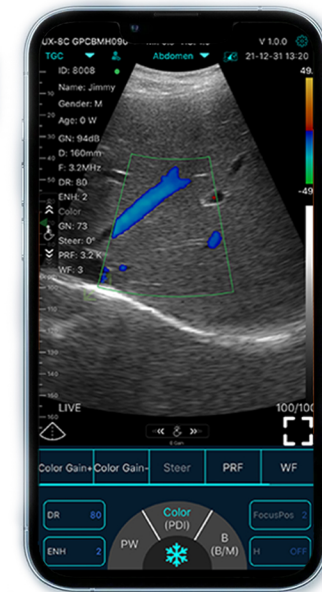

Abdominal & Superficial

FDA CE
ISO TGA