



# C10MX PRO

## Pocket Ultrasound

### USB&WiFi



FDA CE ISO  
[www.kontedmed.com](http://www.kontedmed.com)



### Wireless charging

- Built-in 2 batteries
- Support working while charging



### Anti-skid design

- Safer and more reassuring operation

## 5 colors for you



### C10M PRO SERIES



### Full Waterproof

- IP68 level
- Built-in cooling coating



### Only 182g

- Smaller than iPhone
- USB & WiFi 2 connections

# Friendly Operating Interface

## Datasheet

·You can save the scanned picture,video, report



## Dual screen

·Analyze and compare imaging in any 2 modes



## Multiple modes

·Switch between B, B+B, B/M, Color, PW, PDI, B+Color+PW.



## Annote

·Doctors can add markers or notes on the imaging.



## Print

·The imaging or report of patient can be printed by printer.



## Measure Magnify

·Measure the boundary of smaller target more accurately.



# Clinical Images



Blood vessel

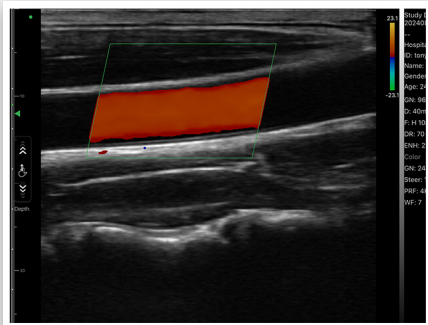
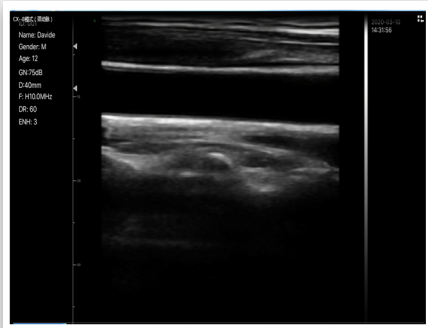

Thyroid

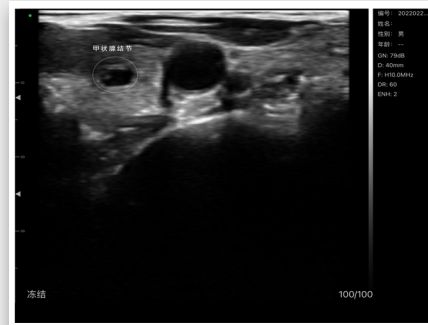
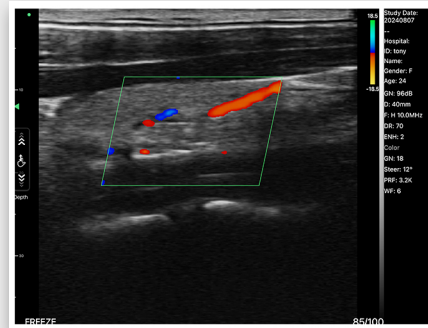

MSK

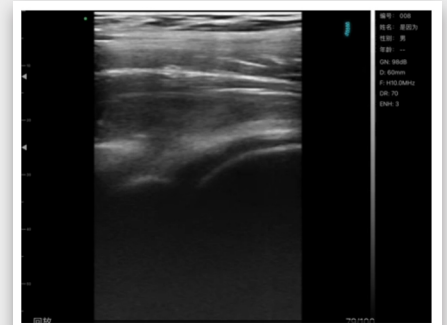

# Probe Specs

## C10MX PRO



Linear array probe

Element: 192

Freq: 7.5/10MHz

Physical channel: 64

Connection: WiFi & USB

Depth: 20/40/60/100mm

Mode: B, B/M, color, PW,  
PDI, B+Color+PW

Preset: Thyroid.Small parts.  
Pediatrics. Vascular. Carotid.  
Breast. MSK. Nerve.Vessel Flow.  
Aesthetics. User1. User2

Length: L45

Weight: 228g

Dimensions: 140\*62\*30mm

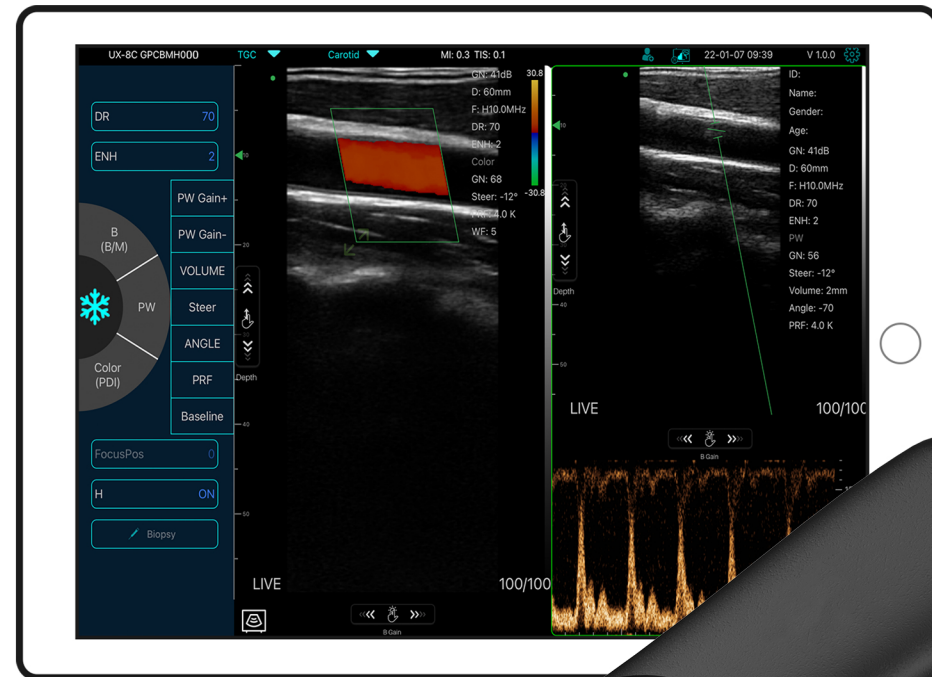

# Download Free “MY USG” from App Store / Google Play



## Compatibility

- √ IOS 11.0 or later:  
iphone7(plus) ~ iphone13 series or later  
ipad Air2 ~ipad mini 5~ipad Pro series  
or later
- √ Android 14 or later
- √ Windows 10 version PC

## Common Specs



Element: 192

Connection: USB&WiFi

Channel:64

Display mode: B, B/M, Color, PW,  
PDI, B+Color+PW

Presets 16+:

Thyroid, Small parts, pediatrics, Vascular,

Carotid, Breast, Msk, Nerve, Vessels Flow,

User1, User2



Image frame rate: 24f/s

Cine play: 100/200/500/1000

Auto play, Manual play

Image save: jpg, avi, Mp4 and DICOM

WiFi type: Built-in WiFi

802.11g/20MHz/5G/450Mbps

USB type: Dual USB-C

Host: Android/IOS/Windows Tablet

, Smart phone, PC



### Measurement:

B: Length, Area/Circumference, Angle, Trace, Distance

B+M: Heart rate, Time, Distance

B+PW: Velocity, Heart rate(2), S/D, Depth.

Automatic Vessel Flow Measure: PS, ED, TAMAX, TAMEAN, PI, RI, S/D, DIAM, FL



**[www.kontedmed.com](http://www.kontedmed.com)**



**+86 157 0156 4552**



**Room 111, Building 3, No. 27  
Yongwang Road, Zhongguancun  
Science and Technology Park  
Biomedical Base, Daxing District, Beijing**



**[info@kontedmed.com](mailto:info@kontedmed.com)**